

Patient report

Bio-Rad DATE: 10/19/2019
D-10 TIME: 06:18 PM
S/N: #DJ4I016123 Software version: 4.30-2
Sample ID: 10515453
Injection date 10/19/2019 06:04 PM
Injection #: 6 Method: HbA1c
Rack #: --- Rack position: 3

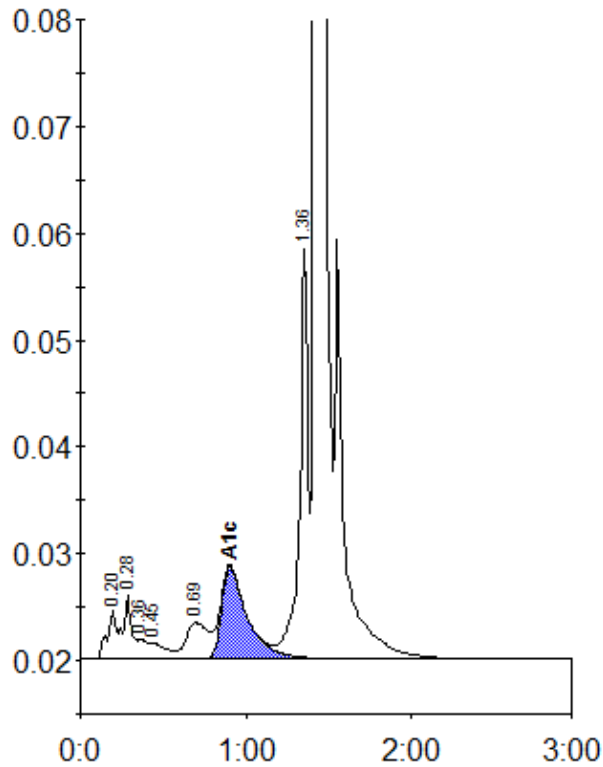

Peak table - ID: 10515453

| Peak | R.time | Height | Area | Area % |
|-------------|--------|---------|---------|--------|
| A1a | 0.20 | 4648 | 17724 | 0.8 |
| A1b | 0.28 | 5964 | 21695 | 1.0 |
| Unknown | 0.36 | 1900 | 7534 | 0.4 |
| F | 0.45 | 1510 | 10604 | 0.5 |
| LA1c/CHb-1 | 0.69 | 3405 | 31812 | 1.5 |
| A1c | 0.90 | 8625 | 93296 | 6.1 |
| P3 | 1.36 | 38330 | 130941 | 6.1 |
| A0 | 1.42 | 634317 | 1824701 | 85.3 |
| Total Area: | | 2138307 | | |

| | |
|----------------|-----|
| Concentration: | % |
| A1c | 6.1 |